

FIRST SNOW

Povilas Syrrist-Gelgota

Violin

Piano

*p*

12

Vln.

Pno.

23

Vln.

Pno.

Tempo = 130

34

Vln.

Pno.

43

Vln.

Pno.

Vln.

Pno.

Violin part: Treble clef, key signature of two sharps (F# and C#). The melody begins with a half note G4, followed by quarter notes A4, B4, C5, B4, A4, G4. A slur covers measures 54-55 with notes G4, F#4, E4, D4. The piece concludes with a quarter note C4.

Vln.

Pno.

Violin part: Treble clef, key signature of two sharps. The melody starts with a quarter note G4, followed by eighth notes A4, B4, and a dotted quarter note C5. A slur covers measures 63-65 with notes G4, F#4, E4, D4. The piece ends with a half note G4.

Vln.

Pno.

Violin part: Treble clef, key signature of two sharps. The melody consists of half notes G4, F#4, E4, D4, C4, B3, A3, G3, F#3, E3, D3. Slurs are placed over measures 71-72, 73-74, 75-76, and 77-78.

Vln.

Pno.

Violin part: Treble clef, key signature of two sharps. The melody consists of half notes G4, F#4, E4, D4, C4, B3, A3, G3, F#3, E3, D3. Slurs are placed over measures 81-82 and 83-84.

Vln.

Pno.

Violin part: Treble clef, key signature of two sharps. The melody consists of half notes G4, F#4, E4, D4, C4, B3, A3, G3, F#3, E3, D3. Slurs are placed over measures 89-90 and 91-92.

Vln. 

Pno. 

Vln. 

Pno. 

The end

Vln. 

Pno. 

Vln. 

Pno. 

Vln. 

Pno. 

144

Vln.

Pno.

153

Vln.

Pno.

# FIRST SNOW

Povilas Syrrist-Gelgota

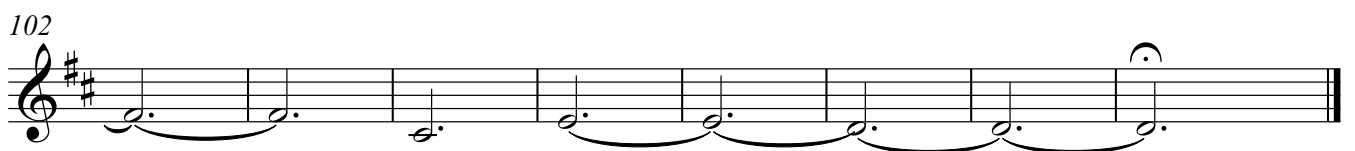
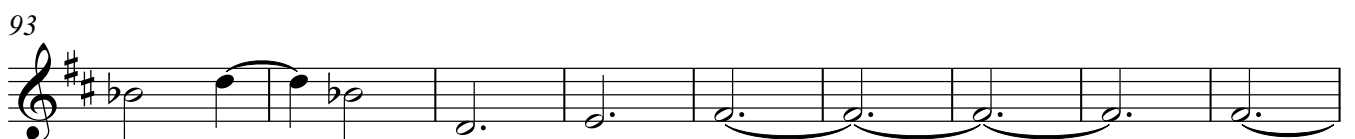
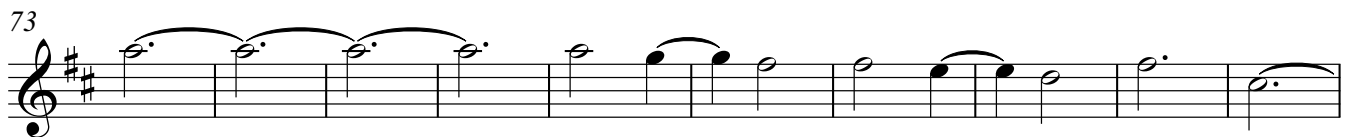
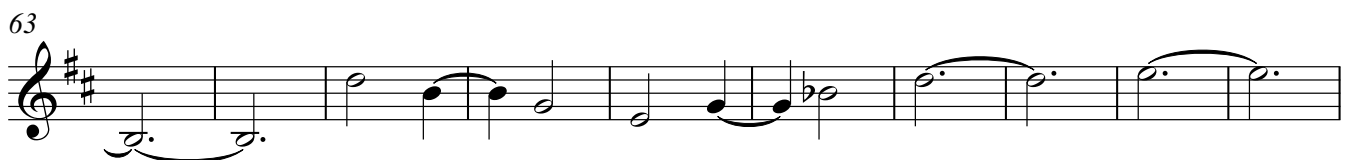
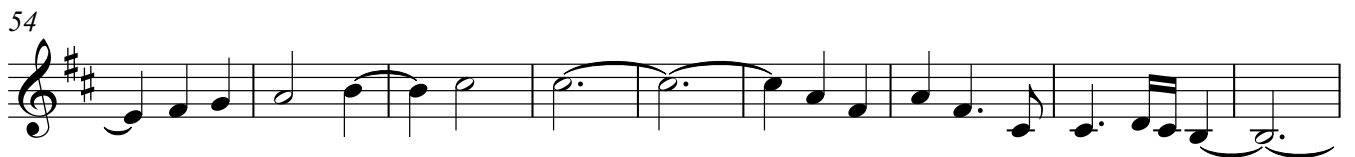
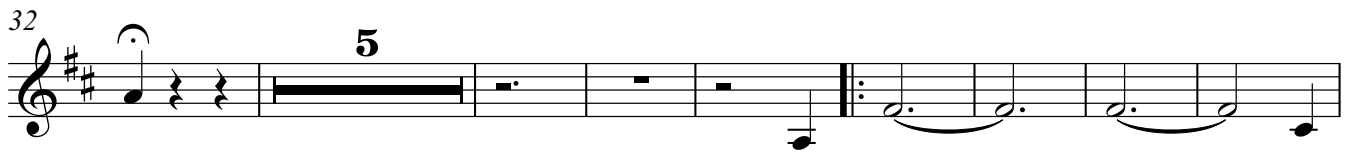
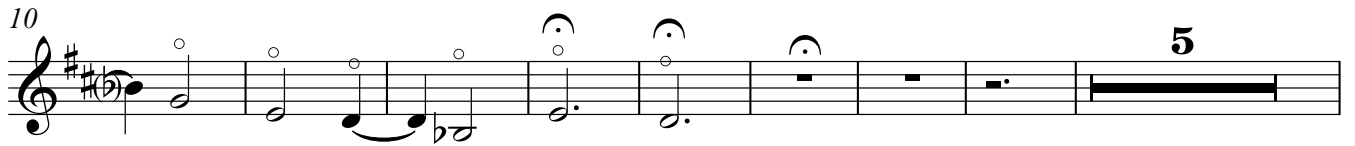
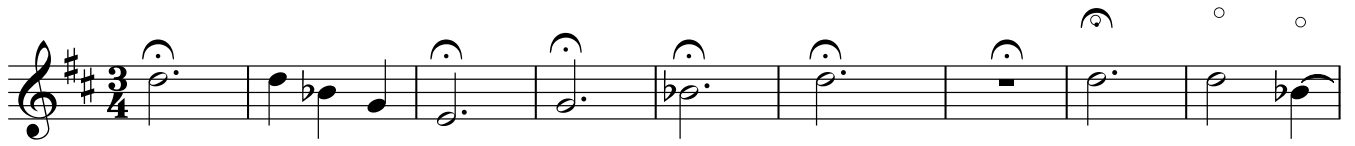

The end

110

119

128

136

145

153

3  
3  
*p*

10

5  
5

22

4  
4  
Tempo = 130

34

42

49

56

63

71

79

87

95

102

110

4 4 6 6

124

133

141

149

155

3 3 3 3 3